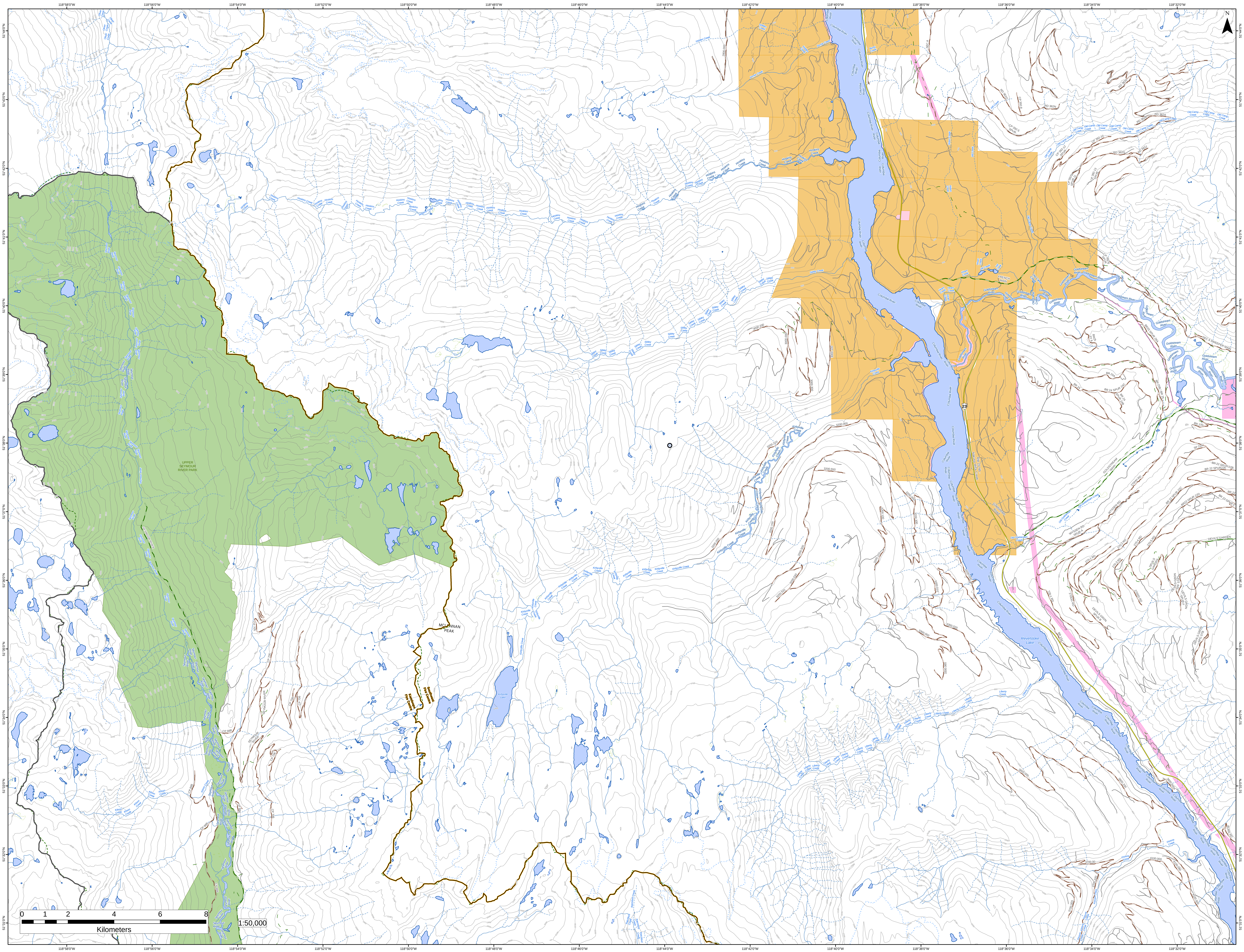
UPPER SEYMOUR RIVER PARK
MCLENNAN PEAK
Kamloops Fire Centre
Southeast Fire Centre
Seymour River
SEYMOUR RIVER
Hoskins Creek
Sibley Creek
Kirbyville Creek
Kirbyville Lake
Kitson Creek
Liberty Creek
Ratchford Creek
Fissure Creek
Holden Creek
Fernie Creek
Oliver Creek
Columbia River
Revelstoke Lake
Goldstream River
Old Camp Creek
Hiram Creek
Hill Creek
Bunty Creek
Old Goldstream Creek
FRENCH MAIN
GOLDSTREAM MAIN
Goldstream Road
Rte 23 Nb - Nakusp Mica Creek
23
SEC A SWEEPER MAIN
DEVILS GARDEN
CP 888
CP 705
CP 706
WYSSEN RD
BR 24
BR 25A
BR 270
BURN RD
118°58'0"W
118°56'0"W
118°54'0"W
118°52'0"W
118°50'0"W
118°48'0"W
118°46'0"W
118°44'0"W
118°42'0"W
118°40'0"W
118°38'0"W
118°36'0"W
118°34'0"W
118°32'0"W
51°44'0"N
51°43'0"N
51°42'0"N
51°41'0"N
51°40'0"N
51°39'0"N
51°38'0"N
51°37'0"N
51°36'0"N
51°35'0"N
51°34'0"N
51°33'0"N
51°32'0"N
51°31'0"N
N
0 1 2 4 6 8
Kilometers
1:50,000